

7/30/2010 2:23:20 PM  
I:\PROJECTS\08158000 IC Gathering Space\DWG\REVIT\IC FELLOWSHIP HALL.rvt

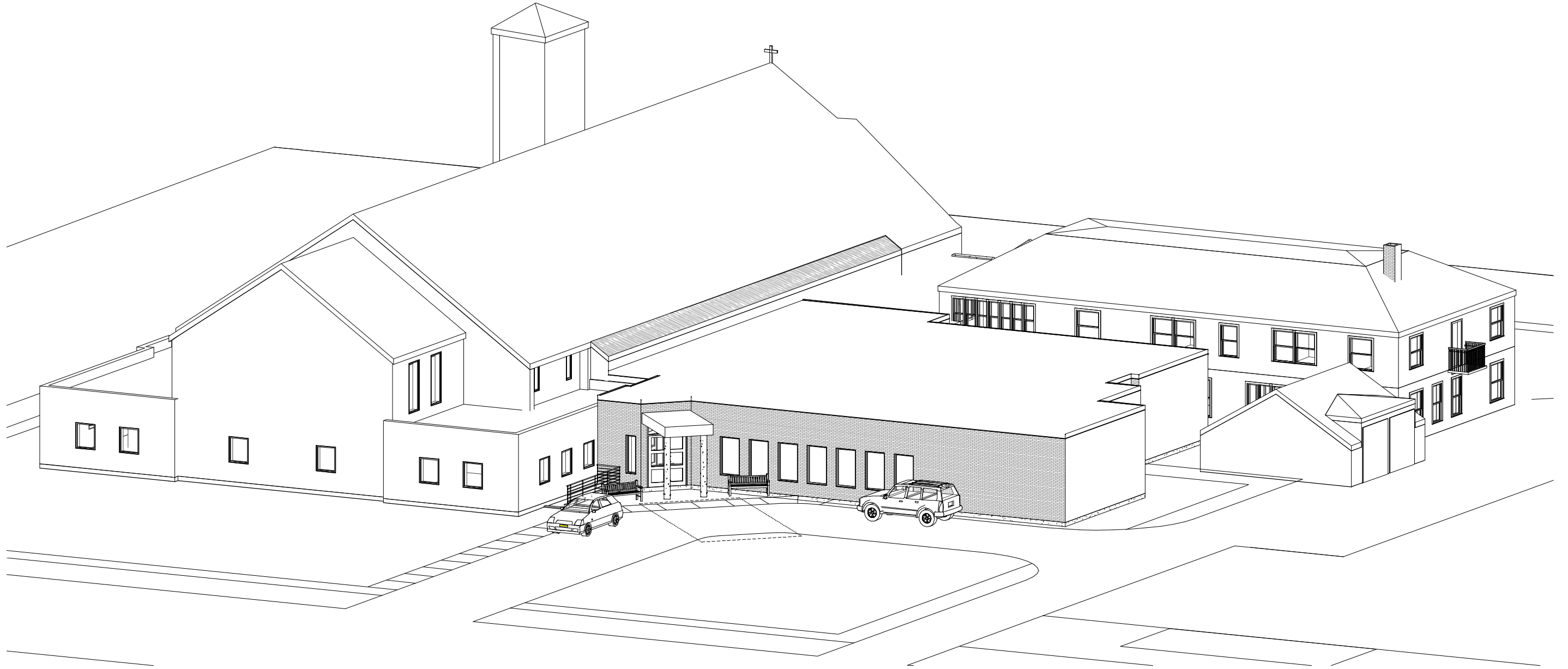

FELLOWSHIP HALL ADDITION  
IMMACULATE CONCEPTION CHURCH  
1722 HIGHLAND AVENUE  
EAU CLAIRE, WI 54701

08-1580.00

Drawn : GORDON  
Checked : BERG  
Date : 07/29/10  
Revised : -

**AYRES**  
ASSOCIATES  
3433 Oakwood Hills Parkway  
Eau Claire, Wisconsin 54701-7698  
(715) 834-3161

3-D VIEWS

A0

1/8" = 1'-0"

7/30/2010 2:23:21 PM I:\PROJECTS\08156000 IC Gathering Space\DWG\REVIT\IC FELLOWSHIP HALL.rvt

**GROSS ADDITION AREA: 7001 SF**  
**EXISTING RECTORY FOOTPRINT: 3051 SF**  
**EXISTING CHURCH FOOTPRINT: 11027 SF**

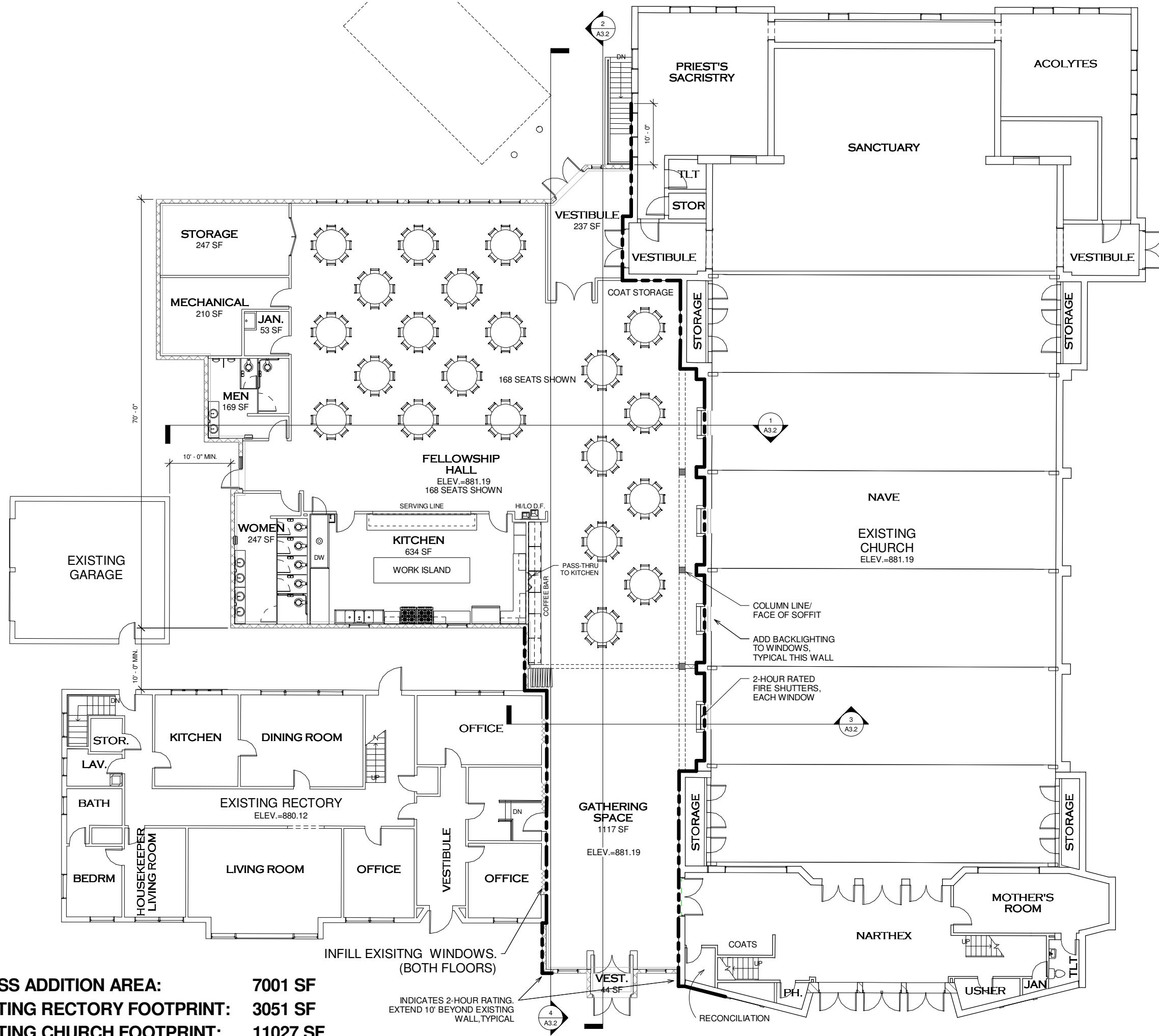

FELLOWSHIP HALL ADDITION  
IMMACULATE CONCEPTION CHURCH  
1722 HIGHLAND AVENUE  
EAU CLAIRE, WI 54701

Drawn : GORDON  
Checked : BERG  
Date : 07/29/10  
Revised : -

**AVRES**  
ASSOCIATES  
3433 Oakwood Hills Parkway  
Eau Claire, Wisconsin 54701-7698  
(715) 834-3161

FLOOR PLAN  
A2.1

08-1580.00

1/8" = 1'-0"

7/30/2010 2:23:24 PM I:\PROJECTS\08156000 IC Gathering Space\DWG\REVIT\IC FELLOWSHIP HALL.rvt



① South  
1/8" = 1'-0"



② North  
1/8" = 1'-0"

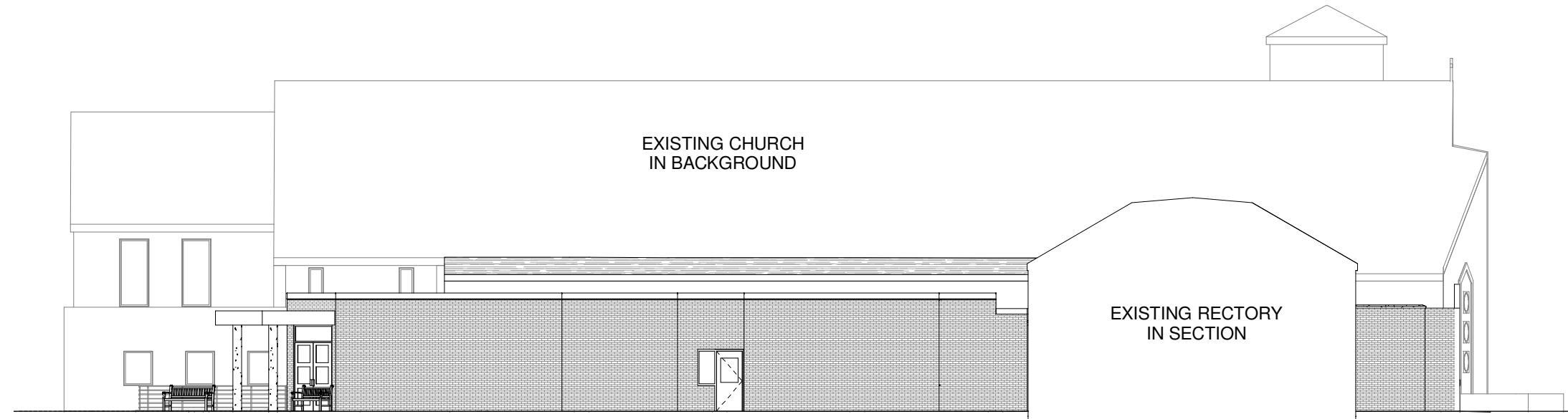

③ West  
1/8" = 1'-0"

FELLOWSHIP HALL ADDITION  
IMMACULATE CONCEPTION CHURCH  
1722 HIGHLAND AVENUE  
EAU CLAIRE, WI 54701

08-1580.00

Drawn : GORDON  
Checked : BERG  
Date : 07/29/10  
Revised : -

**AVRES**  
ASSOCIATES  
3433 Oakwood Hills Parkway  
Eau Claire, Wisconsin 54701-7698  
(715) 834-3161

BUILDING  
ELEVATIONS

A3.1

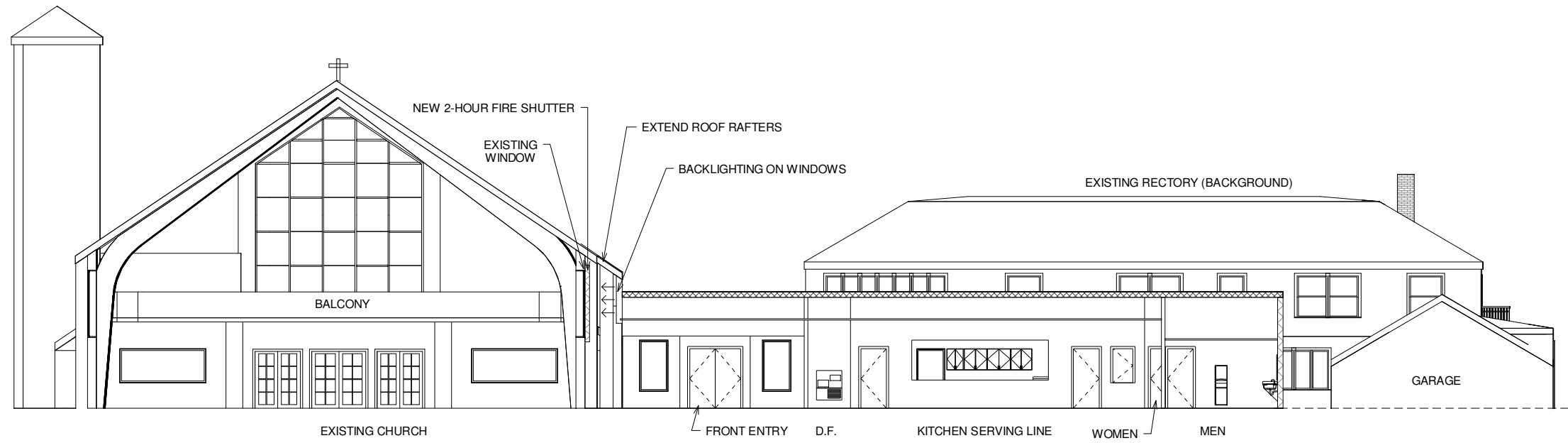

① SECTION LOOKING SOUTH  
1/8" = 1'-0"

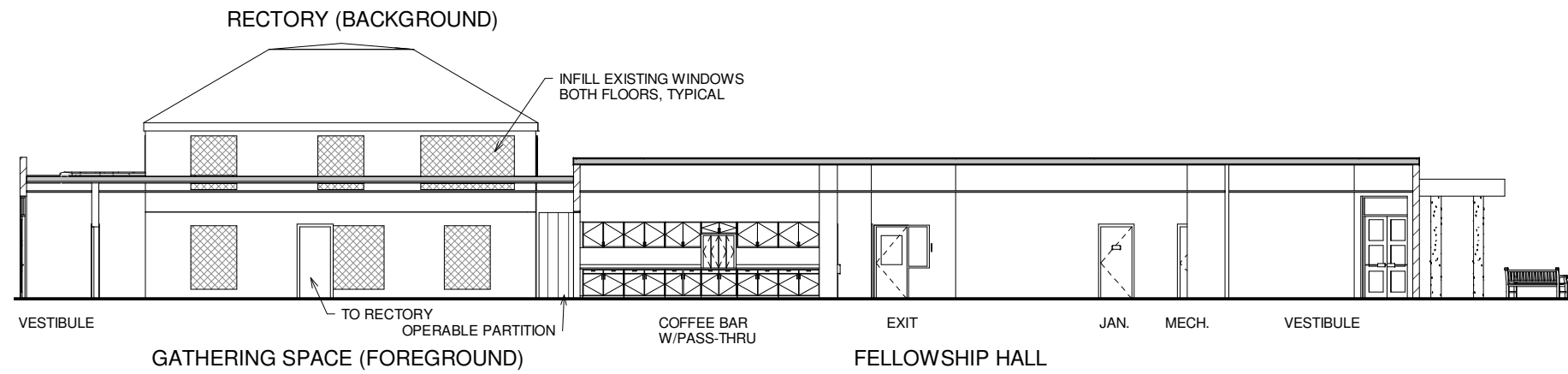

② SECTION LOOKING WEST  
1/8" = 1'-0"

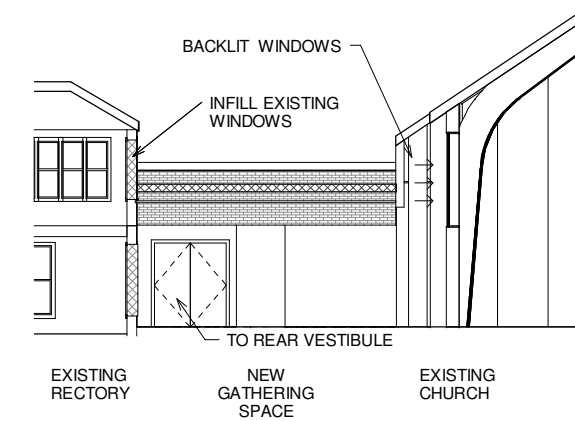

③ GATHERING SPACE LOOKING NORTH  
1/8" = 1'-0"

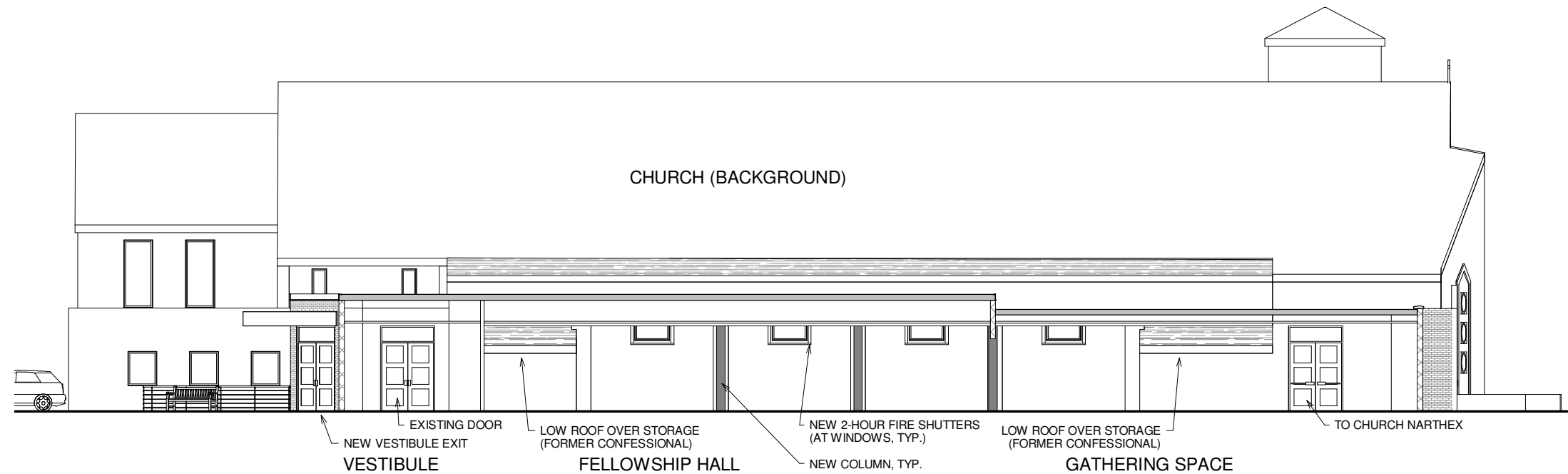

④ SECTION LOOKING EAST  
1/8" = 1'-0"

1/8" = 1'-0"

7/30/2010 2:23:26 PM I:\PROJECTS\08156000 IC Gathering Space\DWG\REVIT\IC FELLOWSHIP HALL.rvt

FELLOWSHIP HALL ADDITION  
IMMACULATE CONCEPTION CHURCH  
1722 HIGHLAND AVENUE  
EAU CLAIRE, WI 54701  
08-1580.00

Drawn : GORDON  
Checked : BERG  
Date : 07/29/10  
Revised : -

**AYRES**  
ASSOCIATES  
3433 Oakwood Hills Parkway  
Eau Claire, Wisconsin 54701-7698  
(715) 834-3161

BUILDING SECTIONS  
A3.2

SHERWIN AVENUE

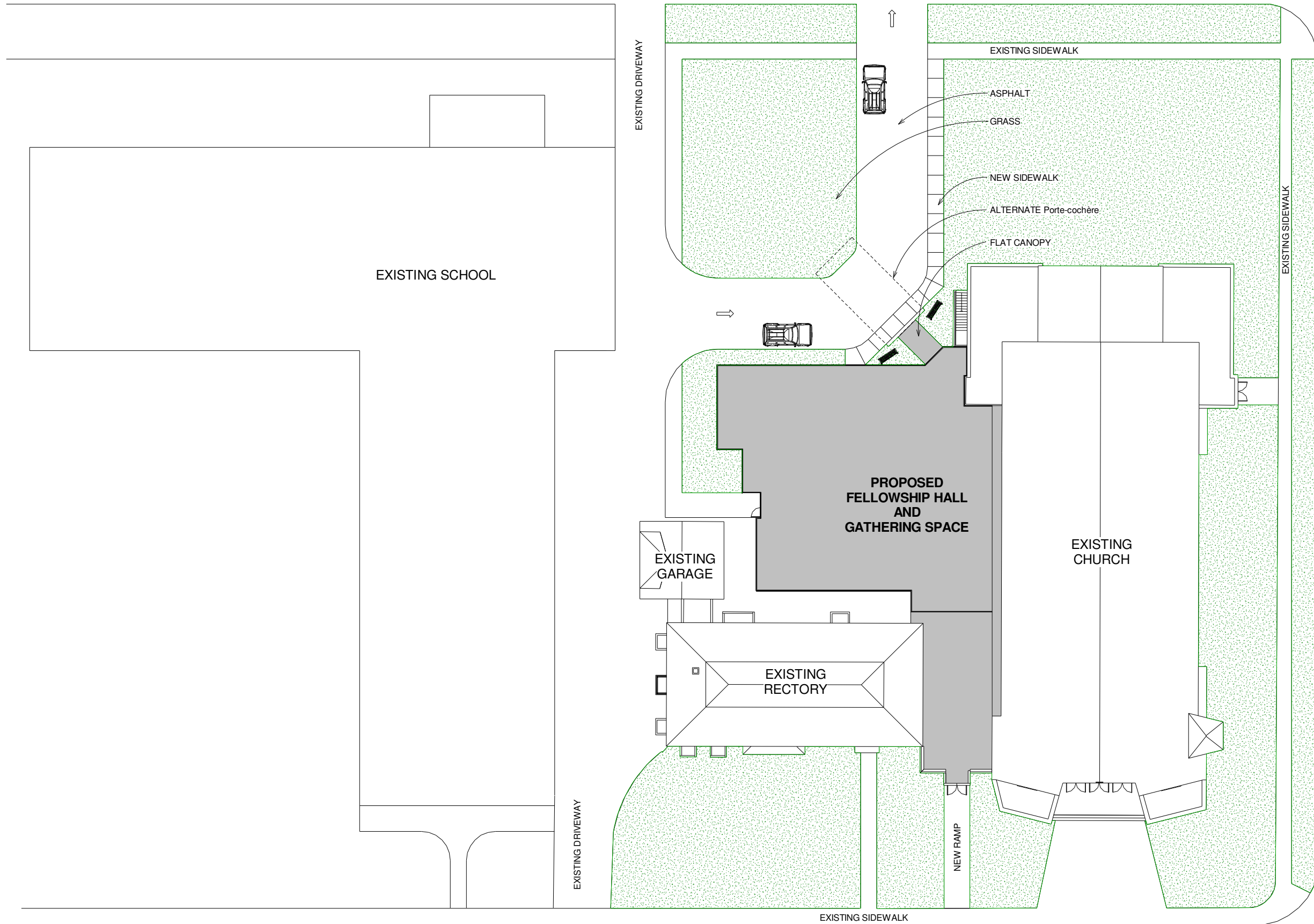

HIGHLAND AVENUE

AGNES STREET



1/16" = 1'-0"

7/30/2010 2:23:27 PM I:\PROJECTS\08156000 IC Gathering Space\DWG\REVIT\IC FELLOWSHIP\_HALL.rvt

Drawn : GORDON  
 Checked : BERG  
 Date : 07/29/10  
 Revised : -

**AVRES**  
 ASSOCIATES  
 3433 Oakwood Hills Parkway  
 Eau Claire, Wisconsin 54701-7698  
 (715) 834-3161

SITE PLAN

C2.1

FELLOWSHIP HALL ADDITION  
 IMMACULATE CONCEPTION CHURCH  
 1722 HIGHLAND AVENUE  
 EAU CLAIRE, WI 54701

08-1580.00